

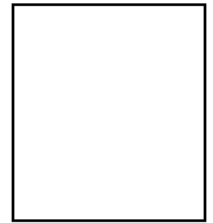

SHEFFIELD CITY COUNCIL Licensing Sub Committee Report



Report of: Chief Licensing Officer, Head of Licensing

Date: Tuesday 29th August 2023 – 10:00am

Subject: Licensing Act 2003

Author of Report: Jayne Gough

Summary: To consider an application to grant a premises licence made under the Licensing Act 2003 for **Wig & Pen, 44-46 Campo Lane, S1 2EG**

Recommendations: That members carefully consider the representations made and take such steps, as the Sub Committee consider necessary for the promotion of the Licensing Objectives.

Background Papers: Attached documents
[Sheffield City Councils Statement of Licensing Policy](#)

Category of Report: OPEN

**REPORT OF THE CHIEF LICENSING OFFICER
(HEAD OF LICENSING) TO THE LICENSING SUB COMMITTEE
LICENSING ACT 2003**

Ref No 113/23

Wig & Pen, 44-46 Campo Lane, S1 2EG

1.0 PURPOSE OF REPORT

1.1 To consider an application for the grant of a premises licence made under section 17 of the Licensing Act 2003.

2.0 THE APPLICATION

2.1 The applicant is Around and About Bars Limited.

2.2 The application was received by the Licensing Service on the 4th July 2023 and is attached at Appendix 'A' of this report.

2.3 During the consultation period, the applicant has agreed conditions with South Yorkshire Police, which can be found in the report at Appendix 'B'.

3.0 REASONS FOR REFERRAL

3.1 An unresolved representation concerning the application has been received from the following and is attached at Appendix 'C':

- 1 x Individual Local Resident

3.2 The applicant and objector who made a written representation have been invited to attend the hearing. Copies of the front page of the notices are attached to this report labelled Appendix 'D'.

4.0 POLICIES TO CONSIDER

4.1 Sheffield City Council Statement of Licensing Policy.

5.0 FINANCIAL IMPLICATIONS

5.1 There are no specific financial implications arising from this application. However, additional costs may be incurred should the matter go to appeal. In such an eventuality it may not be possible to recover all these costs. The impact of these additional costs (if any) will be kept under review and may be subject of a further report during the year.

6.0 THE LEGAL POSITION

6.1 The Licensing Act 2003 at section 4 (1) requires the Licensing Authority to carry out its functions with a view to promoting the Licensing Objectives which section 4(2) sets out as:-

- a) the prevention of crime and disorder,
- b) public safety,
- c) the prevention of public nuisance,
- d) the protection of children from harm

6.2 Section 4(3) of the Licensing Act also requires the Licensing Authority to have regard to the published statement of Licensing Policy and any guidance issued by the Secretary of State under section 182.

7.0 HEARINGS REGULATIONS

7.1 Regulations governing hearings under the Licensing Act 2003 have been made by the Secretary of State.

7.2 The Licensing Authority has provided all parties with the information required in the Regulations to the 2003 Act as set out at Appendix 'D'.

7.3 Attached at Appendix 'D' is the following: -

- a) a copy of the Notice of Hearing;
- b) the rights of a party provided in Regulations 15 and 16;
- c) the consequences if a party does not attend or is not represented at the hearing
- d) the procedure to be followed at the hearing.

8.0 APPEALS

8.1 The Licensing Act 2003 section 181 and Schedule 5 makes provision for appeals to be made by the applicant and those making representations against decisions of the Licensing Authority to the Magistrates' Court.

9.0 RECOMMENDATIONS

9.1 That Members carefully consider the representations made and take such steps as the Sub Committee consider appropriate for the promotion of the Licensing Objectives.

10.0 OPTIONS OPEN TO THE COMMITTEE

10.1 To grant the premises licence in the terms requested.

10.2 To grant the premises licence with conditions.

10.3 To reject the whole or part of the application.

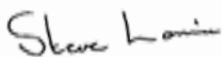

Stephen Lonnia
Chief Licensing Officer
Head of Licensing

Date: 29th August 2023

Appendix 'A'

Application

**Application for a premises licence to be granted
under the Licensing Act 2003**

PLEASE READ THE FOLLOWING INSTRUCTIONS FIRST

Before completing this form please read the guidance notes at the end of the form. If you are completing this form by hand please write legibly in block capitals. In all cases ensure that your answers are inside the boxes and written in black ink. Use additional sheets if necessary.

You may wish to keep a copy of the completed form for your records.

We Around and About Bars Limited apply for a premises licence under section 17 of the Licensing Act 2003 for the premises described in Part 1 below (the premises) and I/we are making this application to you as the relevant licensing authority in accordance with section 12 of the Licensing Act 2003

Part 1 – Premises details

Postal address of premises or, if none, ordnance survey map reference or description Wig & Pen, 44 Campo Lane,	
Post town Sheffield,	Post code S1 2EG

Telephone number of premises (if any)

Non-domestic rateable value of premises

Part 2 – Applicant Details

Please state whether you are applying for a premises licence as

- | | | |
|---|---|-----------------------------|
| a) An individual or individuals* | Please tick ✓
<input type="checkbox"/> | please complete section (A) |
| b) a person other than an individual* | | |
| i. as a limited company | <input checked="" type="checkbox"/> | please complete section (B) |
| ii. as a partnership | <input type="checkbox"/> | please complete section (B) |
| iii. as an unincorporated association or | <input type="checkbox"/> | please complete section (B) |
| iv. other (for example a statutory corporation) | <input type="checkbox"/> | please complete section (B) |
| c) a recognised club | <input type="checkbox"/> | please complete section (B) |
| d) a charity | <input type="checkbox"/> | please complete section (B) |
| e) the proprietor of an educational establishment | <input type="checkbox"/> | please complete section (B) |
| f) a health service body | <input type="checkbox"/> | please complete section (B) |
| g) a person who is registered under Part 2 of the Care Standards Act 2000 (c14) in respect of an independent hospital | <input type="checkbox"/> | please complete section (B) |
| h) the chief officer of police of a police force in England and Wales | <input type="checkbox"/> | please complete section (B) |

* If you are applying as a person described in (a) or (b) please confirm:

Please tick yes

- I am carrying on or proposing to carry on a business which involves the use of the premises for licensable activities; or
- I am making the application pursuant to a
 - Statutory function or
 - A function discharged by virtue of Her Majesty's prerogative

(A) INDIVIDUAL APPLICANTS (fill in as applicable)

Mr Mrs Miss Ms Other title (For example, Rev)

Surname First names

Date of Birth: I am 18 years old or over Please tick

Nationality:
Where applicable (if demonstrating a right to work via the Home Office online right to work checking service), the 9-digit 'share code' provided to the applicant by that service (please see note 15 for information)

Current postal address if different from premises address

Post Town Postcode

Daytime contact telephone number

Email address (optional)

Second Individual Applicant (If applicable)

Mr Mrs Miss Ms Other title (For example, Rev)

Surname First names

Date of Birth: I am 18 years old or over Please tick

Nationality:
Where applicable (if demonstrating a right to work via the Home Office online right to work checking service), the 9-digit 'share code' provided to the applicant by that service (please see note 15 for information)

Current postal address if different from premises address

Post Town Postcode

Daytime contact telephone number

Email address (optional)

(B) OTHER APPLICANTS

Please provide name and registered address of applicant in full. Where appropriate please give any registered number. In case of a partnership or other joint nature (other than a body corporate), please give the name and address of each party concerned.

Name Around and About Bars Limited
Address 28 Milford Drive Wingerworth Chesterfield S42 6UQ
Registered number (where applicable) 14790560
Description of applicant (for example, partnership, company, unincorporated association etc.) Limited Company
Telephone number (if any)
E-mail address (optional)

Part 3 – Operating Schedule

When do you want the premises licence to start?
As soon as possible

Day Month Year

--	--	--	--	--	--	--	--	--	--

If you wish the licence to be valid only for a limited period, when do you want it to end?

Day Month Year

--	--	--	--	--	--	--	--	--	--

If 5,000 or more people are expected to attend the premises at any one time, please state the number expected to attend.

N/A

Please give a general description of the premises (please read guidance note 1)

Application is made for a Premises Licence for a property which has been historically licensed and is a well known and iconic premises within Sheffield's licensing history. The premises has long served the legal community and named in association with that as the Wig & Pen. The Licence appears to have lapsed during or coming out of the pandemic period.

The Applicant seeks to reinstate that Licence and enable the premises to recommence operation.

The premises is proposing to operate as a principally wet led venue but with a food offer and marketed to the customer base of office staff in the immediate area but also in conjunction with events undertaken at the Cathedral.

The layout is proposed in accordance with the plans deposited with the Licensing Authority being:

- Lower Ground Floor W&P2P01 Rev A dated 2023.
- Ground Floor W&P2LO2 Rev A dated 2023.
- First and Second Floor W&P2P03 dated 2023 – function room and back office.

All licensable activities are to take place in the area outlined in red. There exists an area to the front of the premises which has historically been used in conjunction with the premises and this is sought to be licensed in relation to retail sale of alcohol.

This area will have the benefit of waitress service as appropriate.

On opening the premises will trade under the name of Wig & Pen and seeks to offer high levels of service and attract clientele from the surrounding offices and Cathedral but with a view to operating on Friday and Saturday later in the evening and providing a level of entertainment.

The Applicant seeks the following hours in respect of licensable activities:

Sunday to Thursday 10:00 until 00:30 hours
Friday and Saturday 10:00 until 02:00 hours

Licensable Activities sought are Retail Sale of Alcohol, Late Night Refreshment, Recorded Music and Performance of Dance.

Lesser hours are sought in respect of Live Music being Monday to Sunday 10:00 until 00:00 hours.

In respect of the external area the licensable activity of Retail Sale of Alcohol only is to be undertaken.

The premises is situated in a predominantly commercial environment however, the operating schedule has been completed to take into account in respect of public nuisance, residential accommodation which has been constructed since it last operated.

The premises seeks to undertake on and off sales.

The premises seeks non standard timings in respect of New Years Eve, the commencement of British Summertime so as to permit the premises to operate on New Years Eve from 10 a.m. on 31st December until 01:00 hours on the 2nd January and to provide an additional hour to compensate for the commencement of British Summertime.

The premises seeks to be able to have hours of opening from 09:00 hours until 30 minutes after the cessation of licensable activities.

What licensable activities do you intend to carry on from the premises?

(Please see sections 1 and 14 of the Licensing Act 2003 and Schedule 1 and 2 to the Licensing Act 2003)

Please tick yes

Provision of regulated entertainment (please read guidance note 2)

- a) Plays (if ticking yes, fill in box A)
- b) Films (if ticking yes, fill in box B)
- c) Indoor sporting events (if ticking yes, fill in box C)
- d) boxing or wrestling entertainment (if ticking yes, fill in box D)
- e) live music (if ticking yes, fill in box E)
- f) recorded music (if ticking yes, fill in box F)
- g) performances of dance (if ticking yes, fill in box G)
- h) anything of a similar description to that falling within (e), (f) or (g) (if ticking yes, fill in box H)

Provision of late night refreshment (if ticking yes, fill in box I)

Supply of alcohol (if ticking yes, fill in box J)

In all cases complete boxes K, L and M

A

Plays Standard days and timings (please read guidance note 7)			Will the performance of a play take place indoors or outdoors or both - please tick {Y} (please read guidance note 3).	Indoors	
Day	Start	Finish		Outdoors	
Mon			Please give further details here (please read guidance note 4)	Both	
Tue					
Wed			State any seasonal variations for performing plays (please read guidance note 5)		
Thur					
Fri			Non standard timings. Where you intend to use the premises for the performance of plays at different times to those listed in the column on the left, please list (please read guidance note 6)		
Sat					
Sun					

B

Films Standard days and timings (please read guidance note 7)			Will the exhibition of films take place indoors or outdoors or both – please tick {Y} (please read guidance note 3).	Indoors	
Day	Start	Finish		Outdoors	
Mon			Please give further details here (please read guidance note 4)	Both	
Tue					
Wed			State any seasonal variations for the exhibition of films (please read guidance note 5)		
Thur					
Fri			Non standard timings. Where you intend to use the premises for the exhibition of films at different times to those listed in the column on the left, please list (please read guidance note 6)		
Sat					
Sun					

C

Indoor sporting events Standard days and timings (please read guidance note 7)			Please give further details (please read guidance note 4)
Day	Start	Finish	
Mon			Please give further details (please read guidance note 4)
Tue			
Wed			State any seasonal variations for indoor sporting events (please read guidance note 5)
Thur			
Fri			Non standard timings. Where you intend to use the premises for indoor sporting events at different times to those listed in the column on the left, please list (please read guidance note 6)
Sat			
Sun			

D

Boxing or wrestling entertainment Standard days and timings (please read guidance note 7)			Will the boxing or wrestling entertainment take place indoors or outdoors or both – please tick {Y}(please read guidance note 3).	Indoors	
Day	Start	Finish		Outdoors	
Mon			Please give further details here (please read guidance note 4)	Both	
Tue					
Wed			State any seasonal variations for boxing or wrestling entertainment (please read guidance note 5)		
Thur					
Fri			Non standard timings. Where you intend to use the premises for boxing or wrestling entertainment at different times to those listed in the column on the left, please list (please read guidance note 6)		
Sat					
Sun					

E

Live music Standard days and timings (please read guidance note 7)			Will the performance of live music take place indoors or outdoors or both – please tick {Y}(please read guidance note 3).	Indoors	✓
Day	Start	Finish		Outdoors	
Mon	10:00	00:00	Please give further details here (please read guidance note 4) Live music and amplified voice as stated in part 3 above.	Both	
Tue	10:00	00:00			
Wed	10:00	00:00	State any seasonal variations for the performance of live music (please read guidance note 5)		
Thur	10:00	00:00		N/A – save as below	
Fri	10:00	00:00	Non standard timings. Where you intend to use the premises for the performance of live music at different times to those listed in the column on the left, please list (please read guidance note 6)		
Sat	10:00	00:00			
Sun	10:00	00:00		When hours for sale of alcohol are extended hereunder these hours are also extended (see box J below)	

F

Recorded music Standard days and timings (please read guidance note 7)			Will the playing of recorded music take place indoors or outdoors or both – please tick {Y} (please read guidance note 3).	Indoors	✓
				Outdoors	
				Both	
Day	Start	Finish			
Mon	10:00	00:30	Please give further details here (please read guidance note 4)		
Tue	10:00	00:30			
Wed	10:00	00:30	Recorded music, including juke box, with or without a DJ, during normal business hours or as part of functions and including audience participation as specified in part 3 above.		
Thur	10:00	00:30	State any seasonal variations for playing recorded music (please read guidance note 5)		
Fri	10:00	02:00	N/A – save as below		
Sat	10:00	02:00	Non standard timings. Where you intend to use the premises for the playing of recorded music entertainment at different times to those listed in the column on the left, please list (please read guidance note 6)		
Sun	10:00	00:30	When hours for sale of alcohol are extended hereunder these hours are also extended (see box J below)		

G

Performances of dance Standard days and timings (please read guidance note 7)			Will the performance of dance take place indoors or outdoors or both – please tick {Y} (please read guidance note 3).	Indoors	✓
				Outdoors	
				Both	
Day	Start	Finish			
Mon	10:00	00:30	Please give further details here (please read guidance note 4)		
Tue	10:00	00:30			
Wed	10:00	00:30	As stated in Part 3 above		
Thur	10:00	00:30	State any seasonal variations for the performance of dance (please read guidance note 5)		
Fri	10:00	02:00	N/A – save as below		
Sat	10:00	02:00	Non standard timings. Where you intend to use the premises for the performance of dance entertainment at different times to those listed in the column on the left, please list (please read guidance note 6)		
Sun	10:00	00:30	When hours for sale of alcohol are extended hereunder these hours are also extended (see box J below)		

H

Anything of a similar description to that falling within (e), (f) or (g) Standard days and timings (please read guidance note 7)			Please give a description of the type of entertainment you will be providing		
Day	Start	Finish	Will this entertainment take place indoors or outdoors or both – please tick {Y} (please read guidance note 3).	Indoors	
				Outdoors	
Mon				Both	
Tue			Please give further details here (please read guidance note 4)		
Wed					
Thur					
Fri			State any seasonal variations for entertainment of a similar description to that falling within (e), (f) or (g) (please read guidance note 5)		
Sat					
Sun					
			Non standard timings. Where you intend to use the premises for the entertainment of similar description to that falling within (e), (f) or (g) at different times to those listed in the column on the left, please list (please read guidance note 6)		

I

Late night refreshment Standard days and timings (please read guidance note 7)			Will the provision of late night refreshment take place Indoors or outdoors or both – please tick {Y} (please read guidance note 3).	Indoors	✓
Day	Start	Finish		Outdoors	
				Both	
Mon	23:00	00:30	Please give further details here (please read guidance note 4) As stated in Part 3 above		
Tue	23:00	00:30			
Wed	23:00	00:30			
Thur	23:00	00:30	State any seasonal variations for the provision of late night refreshment (please read guidance note 5) N/A – save as below		
Fri	23:00	02:00			
Sat	23:00	02:00			
Sun	23:00	00:30	When hours for sale of alcohol are extended hereunder these hours are also extended (see box J below)		

J

Supply of alcohol Standard days and timings (please read guidance note 7)			Will the supply of alcohol be for consumption (Please tick box Y) (please read guidance note 8)	On the premises	
Day	Start	Finish		Off the premises	
Mon	10:00	00:30	State any seasonal variations for the supply of alcohol (please read guidance note 5)	Both	√m
Tue	10:00	00:30			
Wed	10:00	00:30			
Thur	10:00	00:30			
Fri	10:00	02:00			
Sat	10:00	02:00			
Sun	10:00	00:30			
			Non-standard timings. Where you intend to use the premises for the supply of alcohol at different times to those listed in the column on the left, please list (please read guidance note 6)		
			New Years Eve: 10:00 to New Years Day – terminal hour as proposed.		
			To allow an additional hour at the commencement of British Summertime.		

State the name and details of the individual whom you wish to specify on the licence as premises supervisor

Name: Christopher James Harris
Date of Birth: [REDACTED]
Address: [REDACTED]
Postcode: [REDACTED]
Personal Licence number (if known): 23/00526/LAPER
Issuing licensing authority (if known): North East Derbyshire District Council

K

Please highlight any adult entertainment or services, activities, other entertainment or matters ancillary to the use of the premises that may give rise to concern in respect of children (please read guidance note 9)

NONE save for the presence of AWP machines the use of which is not permitted by persons under the age of 18

L

Hours premises are open to the public Standard days and timings (please read guidance note 7)			State any seasonal variation (please read guidance note 5) Please see box J above
Day	Start	Finish	Non standard timings. Where you intend to use the premises to be open to the public at different times from those listed in the column on the left, please list (please read guidance note 6) The premises will close 30 minutes after the end of the non-standard timings identified in box J above.
Mon	09:00	01:00	
Tue	09:00	01:00	
Wed	09:00	01:00	
Thur	09:00	01:00	
Fri	09:00	02:30	
Sat	09:00	02:30	
Sun	09:00	01:00	

M

Describe the steps you intend to take to promote the four licensing objectives:

a) General – all four licensing objectives (b,c,d,e) (please read guidance note 10)

This is an application to reinstate a previous Licence which has lapsed. The layout of the premises is principally the same as that historically approved. The premises will be wet led but will have a strong food offer and has restricted the hours in respect of live music so as to reflect the increased number of amount of residential accommodation in the immediate vicinity.

The above is provided by way of explanation and is not intended to be converted into conditions

b) The prevention of crime and disorder

No further risks have been identified which need to be addressed, save as below

1. Alcoholic drinks may not be removed from the premises in open containers saved for consumption in external areas provided for that purpose.
2. No customers carrying opened bottles of alcoholic drink upon entry shall be admitted to premises at anytime the premises are open to the public.
3. It is considered that for the nature of the operation door supervisors will not be required however, the Designated Premises Supervisor will undertake a risk assessment should unusual events take place and if they consider it appropriate will employ the same.
4. Any persons exercising security (as defined by paragraph 21a of schedule 2 of the Private Security Act 2001 shall be licensed by the Security Industry Authority).
5. Such person will be employed at the premises at the discretion of the designated premises supervisor/holder of the premises licence.
6. A CCTV system to the specification of South Yorkshire Police will be fitted, maintained and in use at all times whilst the premises are open (in line with the specification of August 2015). The CCTV images will be stored for 30 days and Police and authorised officers of the Council will be given access to images for purposes in connection with the prevention and detection of crime and disorder. Members of the management team will be trained in use of the system.
7. A refusal log and incident log will be maintained and audited by management.
8. All staff to receive induction training, refresher training to be undertaken on an annual basis. Such training to be recorded and made available to the Licensing Authority and South Yorkshire Police for a period of 12 months.
9. The use of safety glassware will be risk assessed should unusual events take place and if it is considered the use to be appropriate when or if events of an unusual nature are undertaken.

c) Public safety

No further risks have been identified which need to be addressed, save as below

1. The Premises Licensee will comply with the reasonable requirements of the Fire Officer from time to time.
2. A permanent fixture residual current device (RCD) must protect the electrical power serving all amplified equipment used for the purposes of live music or similar entertainment.

d) The prevention of public nuisance

No further risks have been identified which need to be addressed, save as below

1. Where appropriate prominent and legible notices shall be displayed at all exits requesting the public to respect the needs of the local residents and to leave the premises and area quietly.
2. The Designated Premises Supervisor or delegated member of staff shall take a proactive approach to noise control checking outside the premises to ensure breakout of internal noise from patrons using any external area or departing from the premises is managed so as not to cause a nuisance to occupiers of nearby residential properties.

e) The protection of children from harm

1. No films or videos of any description will be shown so that they can be viewed by persons under the age of any applicable BBFC/Local Authority certification.
2. Children under the age of 16 shall not be permitted to enter or remain at the premises after 22:00 unless resident, dining with an adult or attending a pre booked function.

Checklist:

Please tick to indicate agreement

- I have made or enclosed payment of the fee
- I have enclosed the plan of the premises
- I have sent copies of this application and the plan to responsible authorities and others where applicable
- I have enclosed the consent form completed by the individual I wish to be premises supervisor, if applicable
- I understand that I must now advertise my application
- I understand that if I do not comply with the above requirements my application will be rejected
- {Applicable to all individual applicants, including those in a partnership which is not a limited liability partnership, but not companies or limited liability partnerships} I have included documents demonstrating my entitlement to work in the United Kingdom or my share code issued by the Home Office online right to work checking service (please read note 15).

IT IS AN OFFENCE, UNDER SECTION 158 OF THE LICENSING ACT 2003, TO MAKE A FALSE STATEMENT IN OR IN CONNECTION WITH THIS APPLICATION. THOSE WHO MAKE A FALSE STATEMENT MAY BE LIABLE ON SUMMARY CONVICTION TO A FINE OF ANY AMOUNT.

IT IS AN OFFENCE UNDER SECTION 24B OF THE IMMIGRATION ACT 1971 FOR A PERSON TO WORK WHEN THEY KNOW, OR HAVE REASONABLE CAUSE TO BELIEVE, THAT THEY ARE DISQUALIFIED FROM DOING SO BY REASON OF THEIR IMMIGRATION STATUS. THOSE WHO EMPLOY AN ADULT WITHOUT LEAVE OR WHO IS SUBJECT TO CONDITIONS AS TO EMPLOYMENT WILL BE LIABLE TO A CIVIL PENALTY UNDER SECTION 15 OF THE IMMIGRATION, ASYLUM AND NATIONALITY ACT 2006 AND PURSUANT TO SECTION 21 OF THE SAME ACT, WILL BE COMMITTING AN OFFENCE WHERE THEY DO SO IN THE KNOWLEDGE, OR WITH REASONABLE CAUSE TO BELIEVE, THAT THE EMPLOYEE IS DISQUALIFIED.

Part 4 – Signatures (please read guidance note 11)

Signature of applicant or applicant’s solicitor or other duly authorised agent. (Please read guidance note 11). **If signing on behalf of the applicant please state in what capacity.**

Declaration	<ul style="list-style-type: none"> {Applicable to individual applicants only, including those in a partnership which is not a limited liability partnership} I understand I am not entitled to be issued with a licence if I do not have the entitlement to live and work in the UK (or if I am subject to a condition preventing me from doing work relating to the carrying on of a licensable activity) and that my licence will become invalid if I cease to be entitled to live and work in the UK (please read guidance note 15). The DPS named in this application form is entitled to work in the UK (and is not subject to conditions preventing him or her from doing work relating to a licensable activity) and I have seen a copy of his or her proof of entitlement to work, or have conducted an online right to work check using the Home Office online right to work checking service which confirmed their right to work (please see note 15)
--------------------	---

Signature: John Gaunt & Partners

Date: 4/7/23 *[Signature]*

Capacity: Solicitors.....

For joint applications signature of 2nd applicant or 2nd applicant’s solicitor or other authorised agent. (Please read guidance note 13). **If signing on behalf of the applicant please state in what capacity.**

Signature: John Gaunt & Partners

Date:

Capacity: Solicitors.....

Contact name (where not previously given) and address for correspondence associated with this application (please read guidance note 14)	
John Gaunt & Partners Omega Court 372 Cemetery Road	
Post town Sheffield	Post code S11 8FT
Telephone number (if any)	0114 2668664
If you would prefer us to correspond with you by e-mail, your e-mail address (optional) <div style="background-color: black; width: 100px; height: 15px;"></div>	

Notes for Guidance

- Describe the premises, for example the type of premises, its general situation and layout and any other information which could be relevant to the licensing objectives. Where your application includes off-supplies of alcohol and you intend to provide a place for consumption of these off-supplies, you must include a description of where the place will be and its proximity to the premises.
- In terms of specific regulated entertainments please note that:
 - Plays: no licence is required for performances between 08:00 and 23.00 on any day, provided that the audience does not exceed 500.
 - Films: no licence is required for 'not-for-profit' film exhibition held in community premises between 08.00 and 23.00 on any day provided that the audience does not exceed 500 and the organiser (a) gets consent to the screening from a person who is responsible for the premises; and (b) ensures that each such screening abides by age classification ratings.
 - Indoor sporting events: no licence is required for performances between 08.00 and 23.00 on any day, provided that the audience does not exceed 1000.

- **Boxing or Wrestling Entertainment:** no licence is required for a contest, exhibition or display of Greco-Roman wrestling, or freestyle wrestling between 08.00 and 23.00 on any day, provided that the audience does not exceed 1000. Combined fighting sports – defined as a contest, exhibition or display which combines boxing or wrestling with one or more martial arts – are licensable as a boxing or wrestling entertainment rather than an indoor sporting event.
 - **Live music:** no licence permission is required for:
 - a performance of unamplified live music between 08.00 and 23.00 on any day, on any premises.
 - a performance of amplified live music between 08.00 and 23.00 on any day on premises authorised to sell alcohol for consumption on those premises, provided that the audience does not exceed 500.
 - a performance of amplified live music between 08.00 and 23.00 on any day, in a workplace that is not licensed to sell alcohol on those premises, provided that the audience does not exceed 500.
 - a performance of amplified live music between 08.00 and 23.00 on any day, in a church hall, village hall, community hall, or other similar community premises, that is not licensed by a premises licence to sell alcohol, provided that (a) the audience does not exceed 500, and (b) the organiser gets consent for the performance from a person who is responsible for the premises.
 - a performance of amplified live music between 08.00 and 23.00 on any day, at the non-residential premises of (i) a local authority, or (ii) a school, or (iii) a hospital, provided that (a) the audience does not exceed 500, and (b) the organiser gets consent for the performance on the relevant premises from: (i) the local authority concerned, or (ii) the school or (iii) the health care provider for the hospital.
 - **Recorded Music:** no licence permission is required for:
 - any playing of recorded music between 08.00 and 23.00 on any day on premises authorised to sell alcohol for consumption on those premises, provided that the audience does not exceed 500.
 - any playing of recorded music between 08.00 and 23.00 on any day, in a church hall, village hall, community hall, or other similar community premises, that is not licensed by a premises licence to sell alcohol, provided that (a) the audience does not exceed 500, and (b) the organiser gets consent for the performance from a person who is responsible for the premises.
 - any playing of recorded music between 08.00 and 23.00 on any day, at the non-residential premises of (i) a local authority, or (ii) a school, or (iii) a hospital, provided that (a) the audience does not exceed 500, and (b) the organiser gets consent for the performance on the relevant premises from: (i) the local authority concerned, or (ii) the school proprietor or (iii) the health care provider for the hospital.
 - **Dance:** no licence is required for performances between 08.00 and 23.00 on any day, provided that the audience does not exceed 500. However, a performance which amounts to adult entertainment remains licensable.
 - **Cross activity exemptions:** no licence is required between 08.00 and 23.00 on any day, with no limit on audience size for:
 - any entertainment taking place on the premises of the local authority where the entertainment is provided by or on behalf of the local authority;
 - any entertainment taking place on the hospital premises of the health care provider where the entertainment is provided by or on behalf of the health care provider;
 - any entertainment taking place on the premises of the school where the entertainment is provided by or on behalf of the school proprietor; and
 - any entertainment (excluding films and a boxing or wrestling entertainment) taking place at a travelling circus, provided that (a) it takes place within a moveable structure that accommodates the audience, and (b) that the travelling circus has not been located on the same site for more than 28 consecutive days.
3. Where taking place in a building or other structure please tick as appropriate (Indoors may include a tent).
 4. For example the type of activity to be authorised, if not already stated, and give relevant further details, for example (but not exclusively) whether or not music will be amplified or unamplified.
 5. For example (but not exclusively), where the activity will occur on additional days during the summer months.
 6. For example (but not exclusively), where you wish the activity to go on longer on a particular day e.g. Christmas Eve.
 7. Please give timings in 24 hour clock (e.g. 16.00) and only give details for the days of the week when you intend the premises to be used for the activity.
 8. If you wish people to be able to consume alcohol on the premises, please tick 'on the premises'. If you wish people to be able to purchase alcohol to consume away from the premises, please tick 'off the premises'. If you wish people to be able to do both, please tick 'both'.
 9. Please give information about anything intended to occur at the premises or ancillary to the use of the premises which may give rise to concern in respect of children, regardless of whether you intend children to have access to

the premises, for example (but not exclusively) nudity or semi-nudity, films for restricted age groups or the presence of gaming machines.

10. Please list here steps you will take to promote all four licensing objectives together.
11. The application form must be signed.
12. An applicant's agent (for example solicitor) may sign the form on their behalf provided that they have actual authority to do so.
13. Where there is more than one applicant, each of the applicants or their respective agent must sign the application form.
14. This is the address which we shall use to correspond with you about this application.

15. Entitlement to work/Immigration status for individual applicants and applications from partnerships which are not limited liability partnerships:

A licence may not be held by an individual or an individual in a partnership who is resident in the UK who:

- does not have the right to live and work in the UK; or
- is subject to a condition preventing him or her from doing work relating to the carrying on of a licensable activity.

Any premises licence issued in respect of an application made on or after 6 April 2017 will become invalid if the holder ceases to be entitled to work in the UK.

Applicants must demonstrate that they have the right to work in the UK and are not subject to a condition preventing them from doing work relating to the carrying on of a licensable activity.

They do this in one of two ways:

- 1) by providing with this application, copies or scanned copies of the documents which an applicant has provided, to demonstrate their entitlement to work in the UK (which do not need to be certified) as per information published on gov.uk and in guidance.
- 2) by providing their 'share code' to enable the licensing authority to carry out a check using the Home Office online right to work checking service (see below).

Home Office online right to work checking service.

As an alternative to providing a copy of original documents, applicants may demonstrate their right to work by allowing the licensing authority to carry out a check with the Home Office online right to work checking service.

To demonstrate their right to work via the Home Office online right to work checking service, applicants should include in this application their share code (provided to them upon accessing the service at <https://www.gov.uk/prove-right-to-work>) which, along with the applicant's date of birth, will allow the licensing authority to carry out the check.

In order to establish the applicant's right to work, the check will need to indicate that the applicant is allowed to work in the United Kingdom and is not subject to a condition preventing them from doing work relating to the carrying on of a licensable activity.

An online check will not be possible in all circumstances because not all applicants will have an immigration status that can be shared digitally. The Home Office online right to work checking service sets out what information and/or documentation applicants will need in order to access the service. Applicants who are unable to obtain a share code from the service should submit copies of documents as set out above.

Your right to work will be checked as part of your licensing application and this could involve us checking your immigration status with the Home Office. We may otherwise share information with the Home Office. Your licence application will not be determined until you have complied with this guidance.

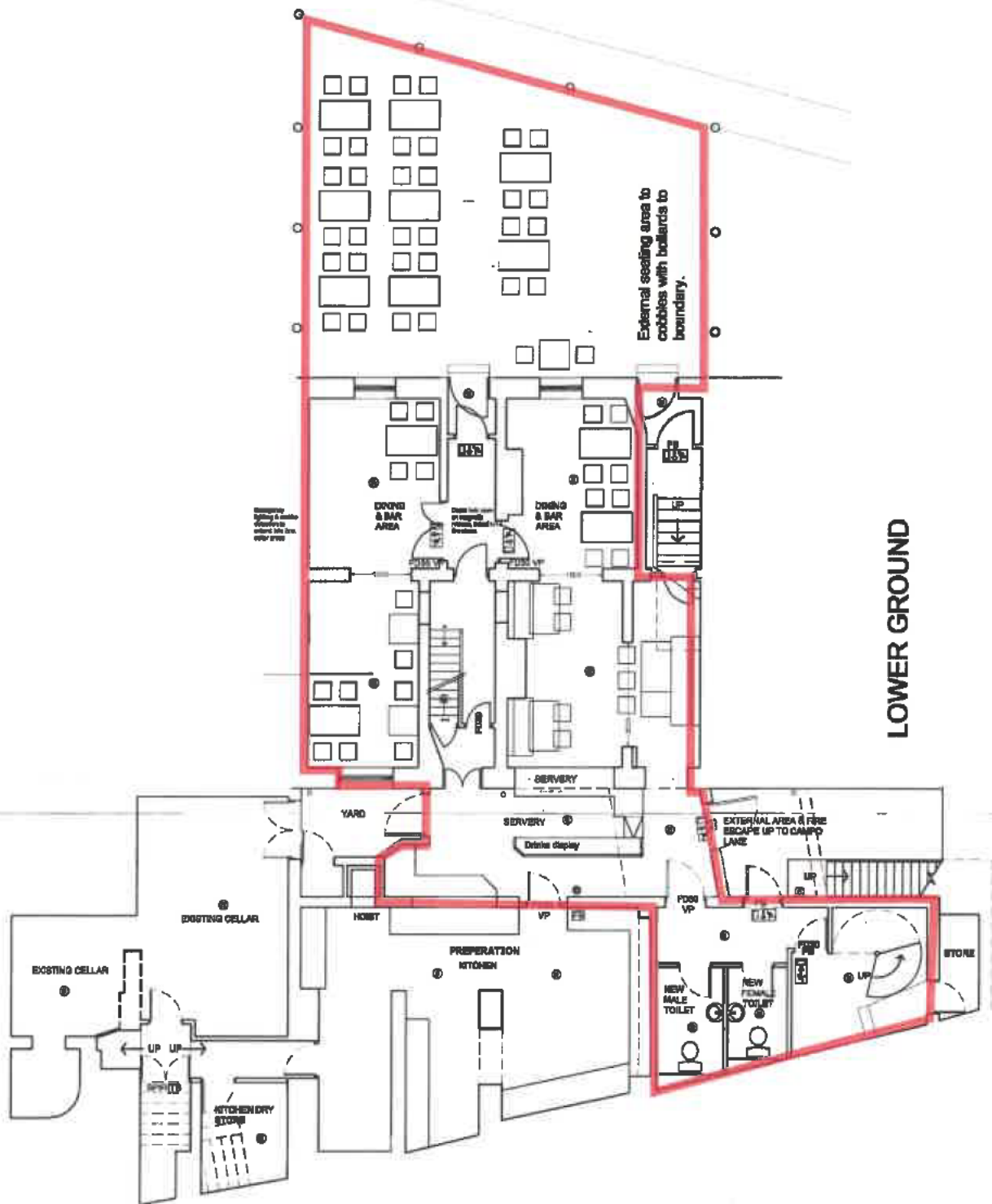

LOWER GROUND

PROJECT WIG AND PEN CAMP LANE, SHEFFIELD		ISSUES WIG AND PEN CAMP LANE, SHEFFIELD	
ISSUES LICENSE PROPOSAL TO INCLUDE LOWER GROUND FLOOR		ISSUES LICENSE PROPOSAL TO INCLUDE LOWER GROUND FLOOR	
DATE 15/01/2023	PROJECT WIG AND PEN CAMP LANE, SHEFFIELD	DATE 15/01/2023	PROJECT WIG AND PEN CAMP LANE, SHEFFIELD
ISSUES WIG AND PEN CAMP LANE, SHEFFIELD	ISSUES WIG AND PEN CAMP LANE, SHEFFIELD	ISSUES WIG AND PEN CAMP LANE, SHEFFIELD	ISSUES WIG AND PEN CAMP LANE, SHEFFIELD

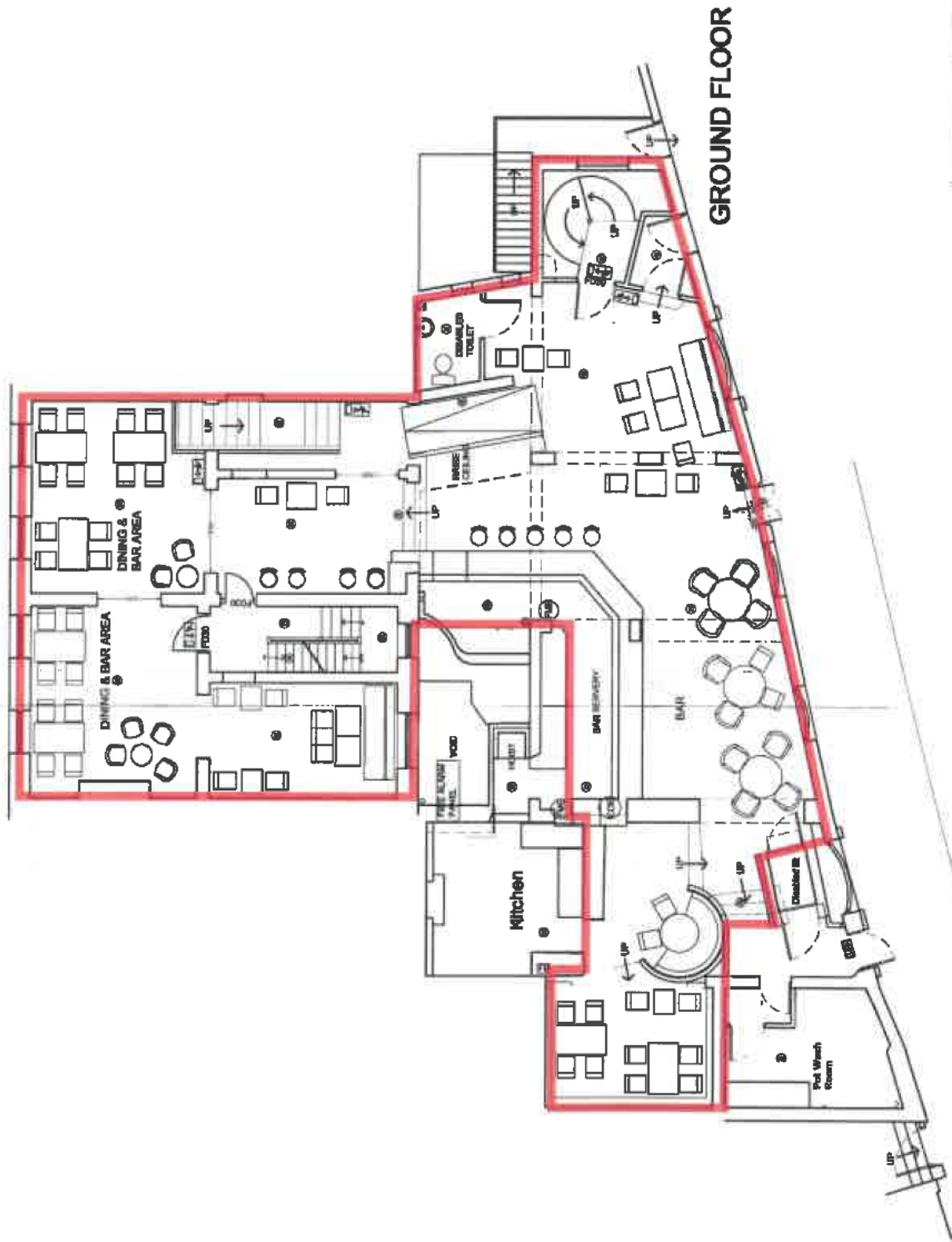

GROUND FLOOR

PROJECT	WIS AND FEN CAMPO LANE, SHEFFIELD
DRAWING	LICENSE PROPOSALS TO INCL. FURNITURE EQ GROUND FLOOR
DATE	10/01/2023
SCALE	1:100
PROJECT NO.	10/01/2023
DESIGNER	WIS AND FEN
CLIENT	Arundel & Abbott Bar Ltd
PROJECT NO.	10/01/2023
DATE	10/01/2023
SCALE	1:100
PROJECT NO.	10/01/2023
DESIGNER	WIS AND FEN
CLIENT	Arundel & Abbott Bar Ltd

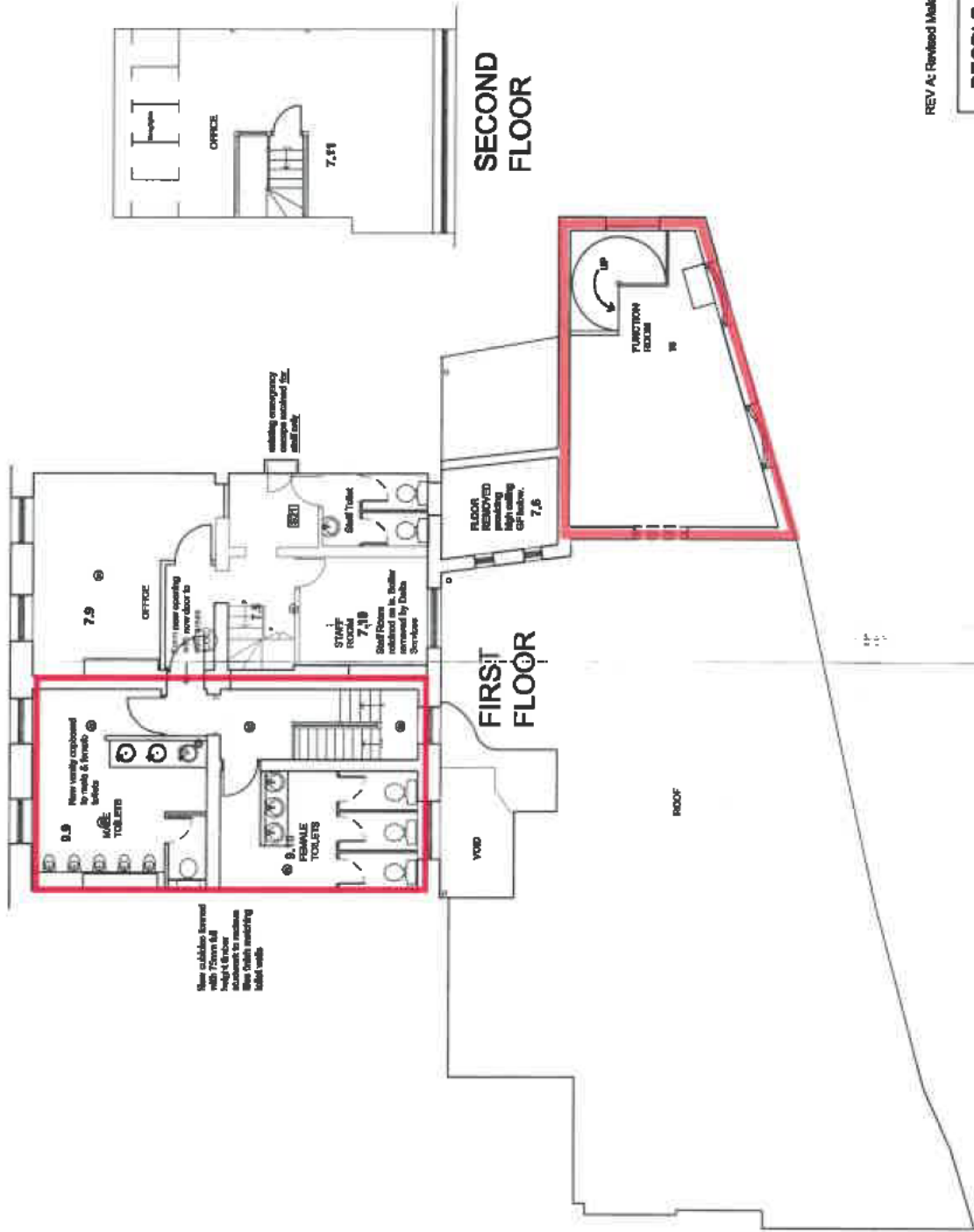

REV A: Revised Male toilet, office & staff layout.

PROJECT		WHS AND PEN CAMPOLANE, SHEFFIELD			
DRAWINGS		LICENSE PROPOSALS TO INCL. PARADISE SQ FIRST AND 2ND FLOORS			
SCALE	DATE	REVISED BY	DATE	SCALE	DATE
1:100	15/03/2024	WHS	15/03/2024	1:100	15/03/2024
PREPARED BY: WHS ARCHITECTS					
PROJECT NO: WHS/24/001					
PROJECT NAME: WHS AND PEN CAMPOLANE, SHEFFIELD					
PROJECT ADDRESS: WHS AND PEN CAMPOLANE, SHEFFIELD					
PROJECT CONTACT: WHS ARCHITECTS					

CONSENT OF INDIVIDUAL TO BEING SPECIFIED AS PREMISES SUPERVISOR

I, Christopher James Harris of [REDACTED] hereby confirm that I give my consent to be specified as the designated premises supervisor in relation to the application for a Premises Licence by Around and About Bars Limited relating to Wig & Pen, 44 Campo Lane, Sheffield, S1 2EG and any premises licence to be granted or varied in respect of this application made by Around and About Bars Limited concerning the supply of alcohol at the Wig & Pen, 44 Campo Lane, Sheffield, S1 2EG.

I also confirm that I am entitled to work in the United Kingdom and am applying for, intend to apply for, or currently hold a personal licence.

Personal Licence number: 23/00526/LAPER

Personal Licence issuing authority: North East Derbyshire District Council

Date of birth: [REDACTED]

Place of birth: [REDACTED]

Nationality: British

Mobile/contact telephone number: [REDACTED]

Signed: [REDACTED]

Name (please print): CHRISTOPHER JAMES HARRIS

Dated: 27/06/2023

Appendix 'B'

Agreed Conditions:
South Yorkshire Police

Morning all,

Following receipt of the above application we have now received agreement of:

- There shall be a zero tolerance policy in relation to drugs at the premises and there shall be regular checks by management to prevent the use of drugs by patrons. Drugs seized shall be stored securely and handed to the Police.
- Expand CCTV to comply with our July 2020 spec and include
 - The CCTV system will contain the correct time and date stamp information.
 - The CCTV system will have sufficient storage retention capacity for a minimum of 30 days continuous footage which will be of good quality as per the SYP CCTV document.
 - The CCTV footage will be controlled and kept in a secure environment to prevent tampering or authorising viewing. A record will be kept of who has access the system, the reason why and when.
- To acquire a suitable number of radio sets for the premises and to take the CCRAC Radio Scheme (City Centre Retails Against Crime) into use at all times when trading, and continue to be a user whilst this system is in use within Sheffield.

Please place on the licence should it be granted.

Thanks.

Licensing Assistant

South Yorkshire Police

Licensing Department

Mossway Police Station

Mossway

Sheffield

S20 7XX

Website address - southyorks.police.uk



Appendix 'C'

Representation

Hi – could you please accept this as a resident’s objection to the new licence for the Wig & Pen because of noise and nuisance concerns?

Thanks,
Douglas

CLlr Douglas Johnson, (Green Party)
City Ward, Sheffield
Chair of Housing Policy Committee

Secretary: [REDACTED] and [REDACTED]

From: [REDACTED]
Sent: Monday, July 24, 2023 9:33 PM
To: Douglas Johnson <[REDACTED]>
Subject: Objection to Licensing Application 212901; Wig and Pen

You don't often get email from [REDACTED]. [Learn why this is important](#)

Dear Councillor Johnson,

I hope this email finds you in good health. I am writing to express my strong objection to the recent licensing application for the premises located 44-46 Campo Lane, S1 2EG, which is just two doors down from my residence. I am deeply concerned about the potential adverse effects that granting this licence may have on the peace, safety, and quality of life in our community.

First and foremost, my primary concern revolves around the prospect of live music being hosted at the premises. While I understand the importance of supporting local businesses and entertainment venues, I fear that the introduction of live music could lead to significant noise pollution in the area, especially during late hours. The loud noise from amplified music may disturb the tranquillity of the neighbourhood, disrupt residents' sleep patterns, and adversely impact the overall well-being of those living in close proximity.

Additionally, I am apprehensive about the potential for antisocial behaviour and antisocial activities that may arise as a result of this licensing approval. Late-night gatherings, excessive alcohol consumption, and rowdy behaviour can create an uncomfortable and unsafe environment for both residents and visitors. There is an expected level of noise due to our proximity to West Street however, this is very minor as we only get the remnants of the partygoers and this is restricted to the weekends. To grant the new application would encourage more noise pollution, antisocial behaviour, and insecurity so close to my front door.

The area behind the Cathedral has been a peaceful place to live for the year I've been here, and I believe it is crucial to maintain this environment for the well-being of all residents. Granting the licence without appropriate regulations and restrictions could result in a decline in the quality of life for many of us who have chosen to make this area our home. I made the decision to sign another year-long tenancy before the licensing application was put in,

therefore I am unable to move, nor would I want to leave my home for the sake of this new bar.

In light of these concerns, I kindly request that you carefully consider the potential impacts of the licensing application on our community. I urge you to take into account the sentiments of the residents who will be most directly affected by this decision. I respectfully ask that you work with your colleagues on the council to impose strict guidelines and conditions on the premises, ensuring that any approved licence respects the needs and interests of the local residents.

Please know that I am not opposed to businesses and entertainment venues in our area, but I do believe that it is essential to strike a balance between economic growth and the welfare of the community. I trust that you will make the right decision that upholds the best interests of the neighbourhood and its residents.

Thank you for taking the time to consider my objections. I would be grateful for the opportunity to discuss this matter further if necessary. Please feel free to contact me at

[REDACTED]

Yours sincerely,

[REDACTED]

[REDACTED]

Appendix 'D'

Hearing Notices and Regulations

**Notice of hearing of representations
in respect of the following application:
LA03 Premises Licence Application**

██████████
Sent via email: ██████████

The Sheffield City Council being the licensing authority, on the 4th July 2023 received an application in respect of the premises known as;

Wig & Pen, 44-46 Campo Lane, Sheffield, S1 2EG

During the consultation period, the Council received a representation from the following interested parties:

- **Local Resident x 1**

on the likely effect of this application on the promotion of the licensing objectives, should it be granted.

The Council now **GIVES YOU NOTICE** that the representation will be considered at a hearing to be held **At Sheffield Town Hall on Tuesday 29th August 2023 at 10.00am**; following which the Council will issue a notice of determination of the application.

The documents which accompany this notice are the relevant representations which have been made, as defined in Section 35(5) of the Act.

The particular points on which the Council considers that it will want clarification at the hearing from a party are as follows:

- 1) Your response to the representation made, upon which you may ask and be asked questions by the parties to the hearing.
- 2) You may also be asked questions by the parties to the hearing, relating to your application for a licence.

Please complete the attached form LAR1 and return it to: **Licensing Service, Sheffield City Council, Block C Staniforth Road Depot, Staniforth Road, Sheffield, S9 3HD** within five (5) working days before the day or the first day on which the hearing is to be held.

Dated: 14th August 2023

Signed: Craig Harper

The officer appointed for this purpose
Licensing Strategy and Policy Officer

Please address any communications to: Licensing Service, Sheffield City Council, Block C Staniforth Road Depot Staniforth Road Sheffield S9 3HD. licensing@sheffield.gov.uk

NOTES

Right of attendance, assistance and representation

15. Subject to regulations 14(2) and 25, a party may attend the hearing and may be assisted or represented by any person whether or not that person is legally qualified.

Representations and supporting information

16. At the hearing a party shall be entitled to –
- (a) in response to a point upon which the authority has given notice to a party that it will want clarification under regulation 7(1)(d), give further information in support of their application, representations or notice (as applicable),
 - (b) if given permission by the authority, question any other party; and
 - (c) address the authority

Failure of parties to attend the hearing

20. – (1) If a party has informed the authority that he does not intend to attend or be represented at a hearing, the hearing may proceed in his absence.
- (2) If a party who has not so indicated fails to attend or be represented at a hearing the authority may:–
- (a) where it considers it to be necessary in the public interest, adjourn the hearing to a specified date, or
 - (b) hold the hearing in the party's absence.
- (3) Where the authority holds the hearing in the absence of a party, the authority shall consider at the hearing the application, representations or notice made by that party.
- (4) Where the authority adjourns the hearing to a specified date it must forthwith notify the parties of the date, time and place to which the hearing has been adjourned.

Procedure at hearing

21. Subject to the provisions of the Regulations, the authority shall determine the procedure to be followed at the hearing.
22. At the beginning of the hearing, the authority shall explain to the parties the procedure which it proposes to follow at the hearing and shall consider any request made by a party under regulation 8(2) for permission for another person to appear at the hearing, such permission shall not be unreasonably withheld.
23. A hearing shall take the form of a discussion led by the authority and cross-examination shall not be permitted unless the authority considers that cross-examination is required for it to consider the representations, application or notice as the case may require.
24. The authority must allow the parties an equal maximum period of time in which to exercise their rights provided for at regulation 16.
25. The authority may require any person attending the hearing who in their opinion is behaving in a disruptive manner to leave the hearing and may –
- (a) refuse to permit that person to return, or
 - (b) permit him to return only on such conditions as the authority may specify,
- but such a person may, before the end of the hearing, submit to the authority in writing any information which they would have been entitled to give orally had they not been required to leave.

Regulation 8

- (1) A party shall give to the authority within the period of time provided for in the following provisions of this regulation a notice stating –
 - (a) whether he intends to attend or be represented at the hearing;
 - (b) whether he considers a hearing to be unnecessary
- (2) In a case where a party wishes any other person (other than the person he intends to represent him at the hearing) to appear at the hearing, the notice referred to in paragraph (1) shall contain a request for permission for such other person to appear at the hearing accompanied by details of the name of that person and a brief description of the point or points on which that person may be able to assist the authority in relation to the application, representations or notice of the party making the request.
- (3) In the case of a hearing under –
 - (a) section 48(3)(a) (cancellation of interim authority notice following police objection), or
 - (b) section 105(2)(a) (counter notice following police objection to temporary event notice),

the party shall give the notice no later than one working day before the day or the first day on which the hearing is to be held.

- (4) In the case of a hearing under –
 - (a) section 167(5)(a) (review of premises licence following closure order),
 - (b) paragraph 4(3)(a) of Schedule 8 (determination of application for conversion of existing licence), paragraph 16(3)(a) of Schedule 8 (determination of application for conversion of existing club certificate)
 - (c) paragraph 26(3)(a) of Schedule 8 (determination of application by holder of justices' licence for grant of personal licence),

the party shall give the notice no later than two working days before the day or the first day on which the hearing is to be held.

- (5) In any other case, the party shall give the notice no later than five working days before the day or the first day on which the hearing is to be held.

Licensing Act 2003 – Hearing Procedure – Regulation 7 (1)

This procedure has been drawn up in accordance with the Licensing Act 2003 to assist those parties attending Licensing Committee hearings.

1. The hearing before the Council is Quasi Judicial.
 2. The Chair of the Licensing Committee will introduce the Committee and ask officers to introduce themselves.
 3. The Chair will ask the applicants to formally introduce themselves.
 4. The Solicitor to the Committee will outline the procedure to be followed at the hearing.
 5. Hearing Procedure:-
 - (a) The Licensing Officer will introduce the report.
 - (b) Questions concerning the report can be asked both by Members and the applicant.
 - (c) The Licensing Officer will introduce in turn representatives for the Responsible Authority and Interested Parties who will be asked to detail their relevant representations.
 - (d) Members may ask questions of those parties
 - (e) With the leave of the Chair the applicant or his representative may cross examine the representatives of the Responsible Authorities and Interested Parties.
 - (f) The applicant/licensee (or his/her nominated representative) will then be asked to:-
 - (i) detail the application;
 - (ii) provide clarification on the application and respond to the representations made.
 - (g) The applicant/licensee (or his/her nominated representative) may then be asked questions by members and with the leave of the Chair from the other parties present.
 - (h) The applicant will then be given the opportunity to sum up the application.
 - (i) The Licensing Officer will then detail the options.
 - (j) There will then be a private session for members to take legal advice and consider the application.
 6. The decision of the Licensing Committee will be given in accordance with the requirements of the Licensing Act 2003 and regulations made there under.
- NB:
- 1) At any time in the Licensing Process Members of the Committee may request legal advice from the Solicitor to the Committee. This advice may be given in open session or in private.
 - 2) The Committee Hearing will be held in public unless and in accordance with the Regulations the Committee determine that the public should be excluded.



Notice of hearing of representations in respect of the following application: LA03 Premises Licence Application

Michelle Hazlewood – John Gaunt & Partners
On behalf of Around and About Bars Limited

Sent via email: [REDACTED]

The Sheffield City Council being the licensing authority, on the 4th July 2023 received an application in respect of the premises known as;

Wig & Pen, 44-46 Campo Lane, Sheffield, S1 2EG

During the consultation period, the Council received a representation from the following interested parties:

- **Local Resident x 1**

on the likely effect of this application on the promotion of the licensing objectives, should it be granted.

The Council now **GIVES YOU NOTICE** that the representation will be considered at a hearing to be held **At Sheffield Town Hall on Tuesday 29th August 2023 at 10.00am**; following which the Council will issue a notice of determination of the application.

The documents which accompany this notice are the relevant representations which have been made, as defined in Section 35(5) of the Act.

The particular points on which the Council considers that it will want clarification at the hearing from a party are as follows:

- 1) Your response to the representation made, upon which you may ask and be asked questions by the parties to the hearing.
- 2) You may also be asked questions by the parties to the hearing, relating to your application for a licence.

Please complete the attached form LAR1 and return it to: **Licensing Service, Sheffield City Council, Block C Staniforth Road Depot, Staniforth Road, Sheffield, S9 3HD** within five (5) working days before the day or the first day on which the hearing is to be held.

Dated: 14th August 2023

Signed: **Craig Harper**

The officer appointed for this purpose
Licensing Strategy and Policy Officer

Please address any communications to: Licensing Service, Sheffield City Council, Block C Staniforth Road Depot Staniforth Road Sheffield S9 3HD. licensing@sheffield.gov.uk

NOTES

Right of attendance, assistance and representation

15. Subject to regulations 14(2) and 25, a party may attend the hearing and may be assisted or represented by any person whether or not that person is legally qualified.

Representations and supporting information

16. At the hearing a party shall be entitled to –
- (a) in response to a point upon which the authority has given notice to a party that it will want clarification under regulation 7(1)(d), give further information in support of their application, representations or notice (as applicable),
 - (b) if given permission by the authority, question any other party; and
 - (c) address the authority

Failure of parties to attend the hearing

20. – (1) If a party has informed the authority that he does not intend to attend or be represented at a hearing, the hearing may proceed in his absence.
- (2) If a party who has not so indicated fails to attend or be represented at a hearing the authority may:–
- (a) where it considers it to be necessary in the public interest, adjourn the hearing to a specified date, or
 - (b) hold the hearing in the party's absence.
- (3) Where the authority holds the hearing in the absence of a party, the authority shall consider at the hearing the application, representations or notice made by that party.
- (4) Where the authority adjourns the hearing to a specified date it must forthwith notify the parties of the date, time and place to which the hearing has been adjourned.

Procedure at hearing

21. Subject to the provisions of the Regulations, the authority shall determine the procedure to be followed at the hearing.
22. At the beginning of the hearing, the authority shall explain to the parties the procedure which it proposes to follow at the hearing and shall consider any request made by a party under regulation 8(2) for permission for another person to appear at the hearing, such permission shall not be unreasonably withheld.
23. A hearing shall take the form of a discussion led by the authority and cross-examination shall not be permitted unless the authority considers that cross-examination is required for it to consider the representations, application or notice as the case may require.
24. The authority must allow the parties an equal maximum period of time in which to exercise their rights provided for at regulation 16.
25. The authority may require any person attending the hearing who in their opinion is behaving in a disruptive manner to leave the hearing and may –
- (a) refuse to permit that person to return, or
 - (b) permit him to return only on such conditions as the authority may specify,
- but such a person may, before the end of the hearing, submit to the authority in writing any information which they would have been entitled to give orally had they not been required to leave.

Regulation 8

- (1) A party shall give to the authority within the period of time provided for in the following provisions of this regulation a notice stating –
 - (a) whether he intends to attend or be represented at the hearing;
 - (b) whether he considers a hearing to be unnecessary
- (2) In a case where a party wishes any other person (other than the person he intends to represent him at the hearing) to appear at the hearing, the notice referred to in paragraph (1) shall contain a request for permission for such other person to appear at the hearing accompanied by details of the name of that person and a brief description of the point or points on which that person may be able to assist the authority in relation to the application, representations or notice of the party making the request.
- (3) In the case of a hearing under –
 - (a) section 48(3)(a) (cancellation of interim authority notice following police objection), or
 - (b) section 105(2)(a) (counter notice following police objection to temporary event notice),

the party shall give the notice no later than one working day before the day or the first day on which the hearing is to be held.

- (4) In the case of a hearing under –
 - (a) section 167(5)(a) (review of premises licence following closure order),
 - (b) paragraph 4(3)(a) of Schedule 8 (determination of application for conversion of existing licence), paragraph 16(3)(a) of Schedule 8 (determination of application for conversion of existing club certificate)
 - (c) paragraph 26(3)(a) of Schedule 8 (determination of application by holder of justices' licence for grant of personal licence),

the party shall give the notice no later than two working days before the day or the first day on which the hearing is to be held.

- (5) In any other case, the party shall give the notice no later than five working days before the day or the first day on which the hearing is to be held.

Licensing Act 2003 – Hearing Procedure – Regulation 7 (1)

This procedure has been drawn up in accordance with the Licensing Act 2003 to assist those parties attending Licensing Committee hearings.

1. The hearing before the Council is Quasi Judicial.
 2. The Chair of the Licensing Committee will introduce the Committee and ask officers to introduce themselves.
 3. The Chair will ask the applicants to formally introduce themselves.
 4. The Solicitor to the Committee will outline the procedure to be followed at the hearing.
 5. Hearing Procedure:-
 - (a) The Licensing Officer will introduce the report.
 - (b) Questions concerning the report can be asked both by Members and the applicant.
 - (c) The Licensing Officer will introduce in turn representatives for the Responsible Authority and Interested Parties who will be asked to detail their relevant representations.
 - (d) Members may ask questions of those parties
 - (e) With the leave of the Chair the applicant or his representative may cross examine the representatives of the Responsible Authorities and Interested Parties.
 - (f) The applicant/licensee (or his/her nominated representative) will then be asked to:-
 - (i) detail the application;
 - (ii) provide clarification on the application and respond to the representations made.
 - (g) The applicant/licensee (or his/her nominated representative) may then be asked questions by members and with the leave of the Chair from the other parties present.
 - (h) The applicant will then be given the opportunity to sum up the application.
 - (i) The Licensing Officer will then detail the options.
 - (j) There will then be a private session for members to take legal advice and consider the application.
 6. The decision of the Licensing Committee will be given in accordance with the requirements of the Licensing Act 2003 and regulations made there under.
- NB:
- 1) At any time in the Licensing Process Members of the Committee may request legal advice from the Solicitor to the Committee. This advice may be given in open session or in private.
 - 2) The Committee Hearing will be held in public unless and in accordance with the Regulations the Committee determine that the public should be excluded.

This page is intentionally left blank